

SIP | EJPack 엔진

ALL THE PLASTICS IN THE WORLD

Our top priority is customer satisfaction, and we provide the highest quality and service.

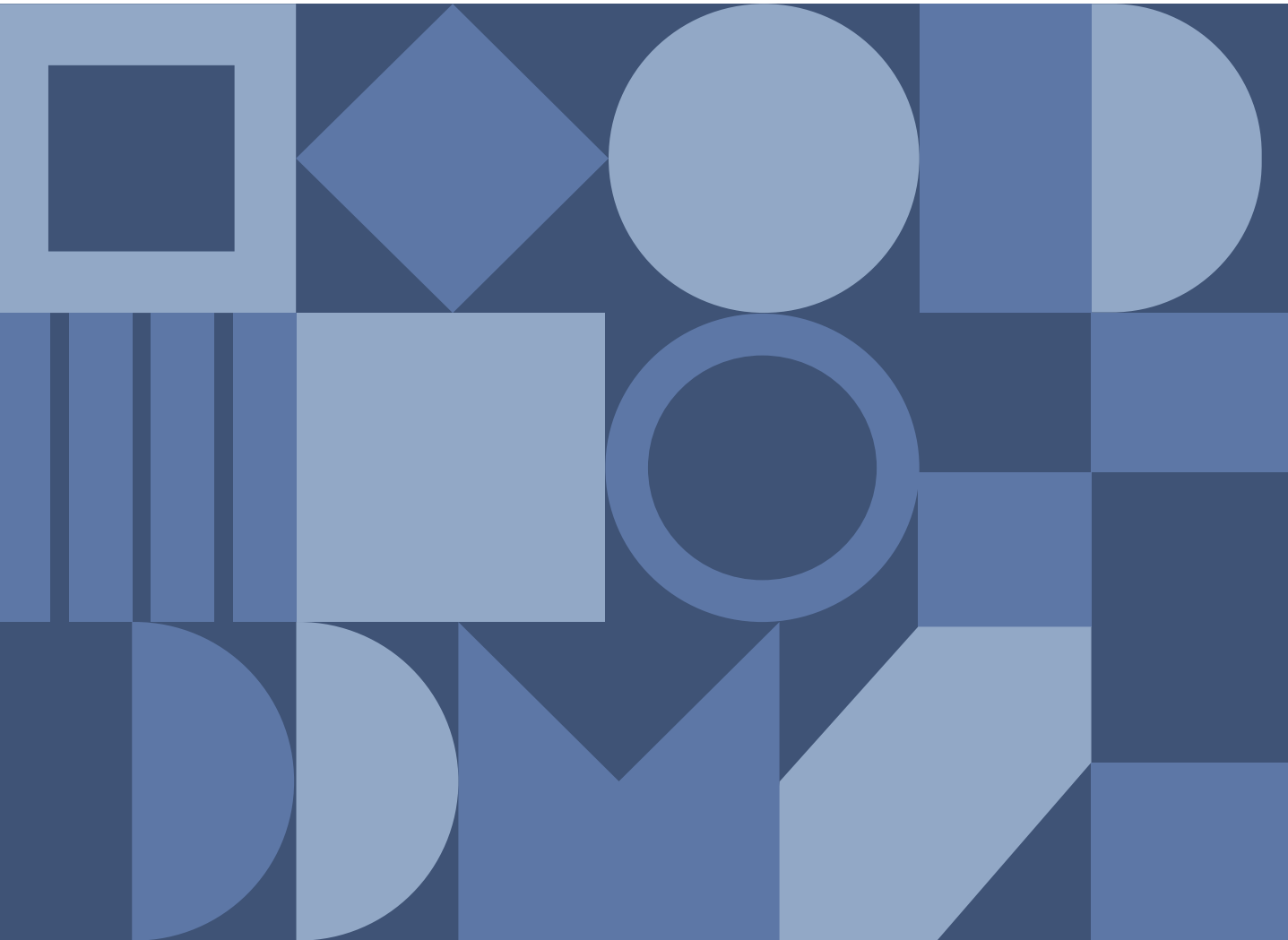

PLASTIC BOTTLE MANUFACTURER

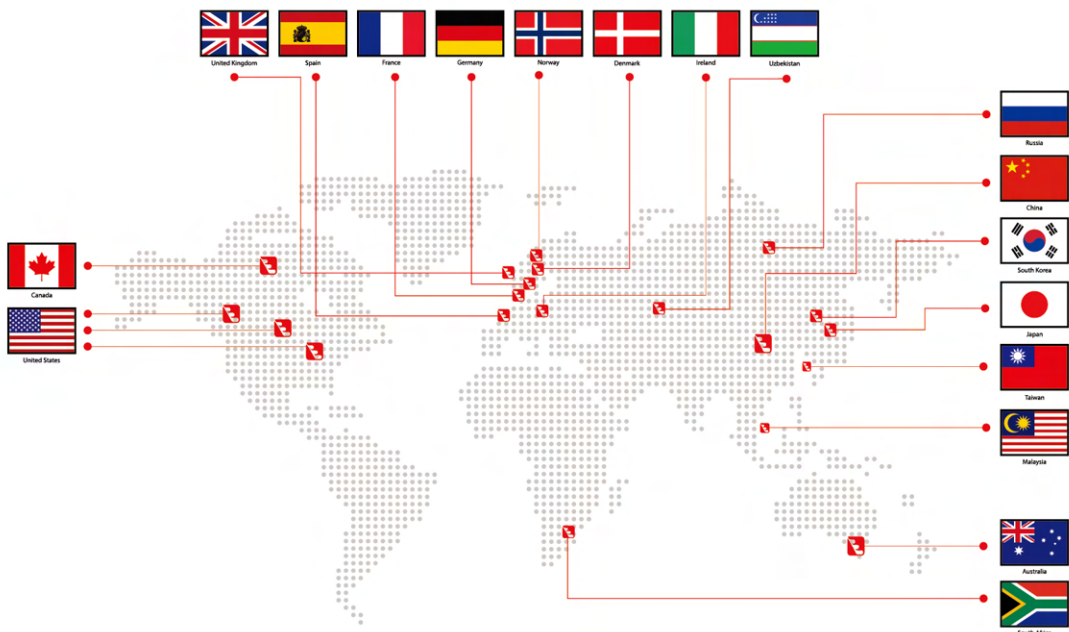

PETG · PET · PE · PP · PS · PCTA

ALL THE PLASTIC BOTTLES IN THE WORLD

This catalog is dedicated to all the operators in the
cosmetic business who believe that packaging is a winning
part of their product on the marketplace
Please read through these pages and find your choice
with the winning look

HISTORY

1985

Founded Eun Jin Plastic Company

1991

Established the factory and facilities (Dodang-Dong, Bucheon-City)

1994

Registered to the Trade Business

Installed the Automatic Injection Blow Molding made by JOMAR Company U.S.A.

1996

Added more Automatic Injection Blow Molding made by JOMAR Company U.S.A.

2001

Purchased the site for new factory(10,000 sqm)

Installed the Hopper Dryer made in Korea

2000

Installed the Direct Blow Molding made in Korea

Added the Direct Blow Molding made in Korea

1999

Established the factory and facilities (Shiheung-City)

Installed the Automatic Injection Blow Molding made by Nissei Company Japan

1997

Added more Automatic Injection Blow Molding made by Golfang Company Taiwan

2002

Started construction of the new factory

2003

Founded New Factory, EJ Pack co.,Ltd. for International Sales Business
Acquired the Certification of ISO 9001

2004

Added more Automatic Injection Blow Molding made by Nissei Company Japan
Moved and extended to the new factory and facilities (Songsan-Myun, Hwaseong-City)

2005

Added more Automatic Injection Blow Molding made by Nissei Company Japan
Rewarded for improving the amount of export by Korean Government

2009

Founded the 3rd factory

2008

Added more Automatic Injection Blow Molding made by Nissei Company Japan

Installed the compressor 250hp

2007

Acquired the Certification of ISO 14001

2006

Added more Automatic Injection Blow Molding made by Nissei Company Japan
Founded the 2nd factory

2011

Development of Heavy Blow
Invented Metal Pearl colored

2012

Added 3 more Automatic Injection Blow Molding made by Nissei Company Japan

2013

Development of a New spray type bottle for nitrogen gas

2014

Added 1 more Automatic Injection Blow Molding made by Nissei Company Japan

2020

Introduced small quantity batch production system
Launched warehouse-type online shopping mall can be purchased on web site

2019

Produced PCR bottle the first in Korea

2016

Added 3 more Automatic Injection Blow Molding made by Nissei Company Japan

2015

Added 1 more Automatic Injection Blow Molding made by Nissei Company Japan

2022

GGAM hair products to be released

2023

GGAM web site open

2024

Strengthen product safety by introducing multi-layer technology 2024

2025

ABOUT US

SIP produce about 3,000 kinds of various cosmetic, pharmaceutical and household plastic bottles based on the best facility and quality control in South Korea.

Also, SIP provide one-step service of post- processing operations necessary for products such as printing, labeling, and matte coating to minimize all inconvenience to customers.

Based on these know-how and technical skills, EJPack have achieved exports to more than 20 countries including domestic market. Also to collaborate with various customers, SIP is spurring the development of trendy bottles.

SIP have been producing high-quality and eco-friendly bottles since 4 years ago, responding to environmental issues, which are the biggest issues in recent years.

SIP is always sincere for plastic bottles.

SIP hope that it will continue to work together with more various and beautiful customers in 2025.



Acquirement

ISO9001 certification 2003
ISO14001 certification 2007



VISION & MISSION

Company that aims sustainable products and customer satisfaction with creative ideas

01

MORE THAN
3,000 DESIGN MOLDS

SkinCare & Cosmetics, Hair Care, Body Care,
Food, Home Stationeries

02

DEVELOPMENT AND RESEARCH
OF ECO-FRIENDLY PACKAGES

Research and development of products using
all recyclable materials in the overall package

03

DIFFERENTIATE DESIGNS
BY CONTINUING DEVELOPMENT

Best Facilities Well-experienced
Various installation

04

VARIOUS COLORED &
SECOND PROCESSING

Variety of Color Variation
S/S, H/S, Coating, Spray, and Labeling

ONE STOP SERVICE

SOURCE SUPPLIER FOR PLASTIC

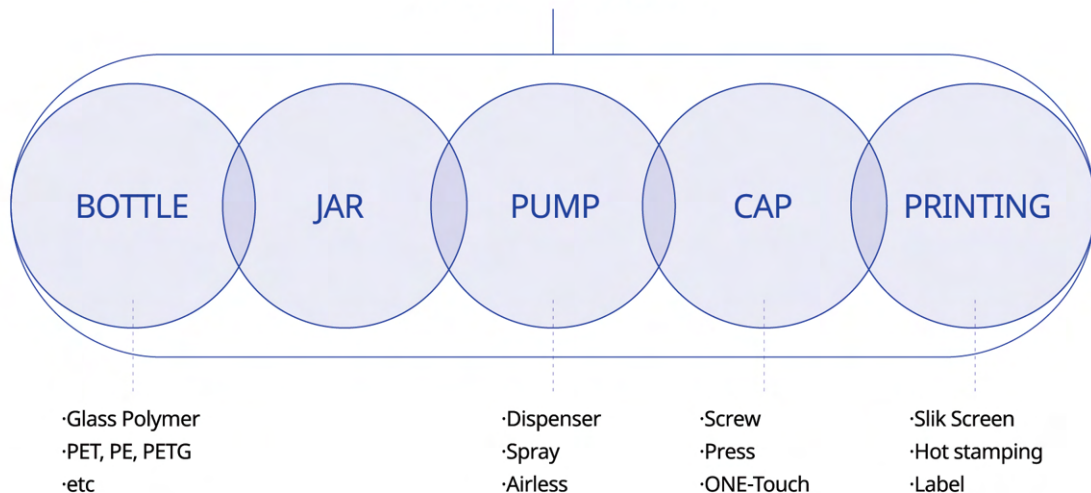

ORGANIZATION CHART

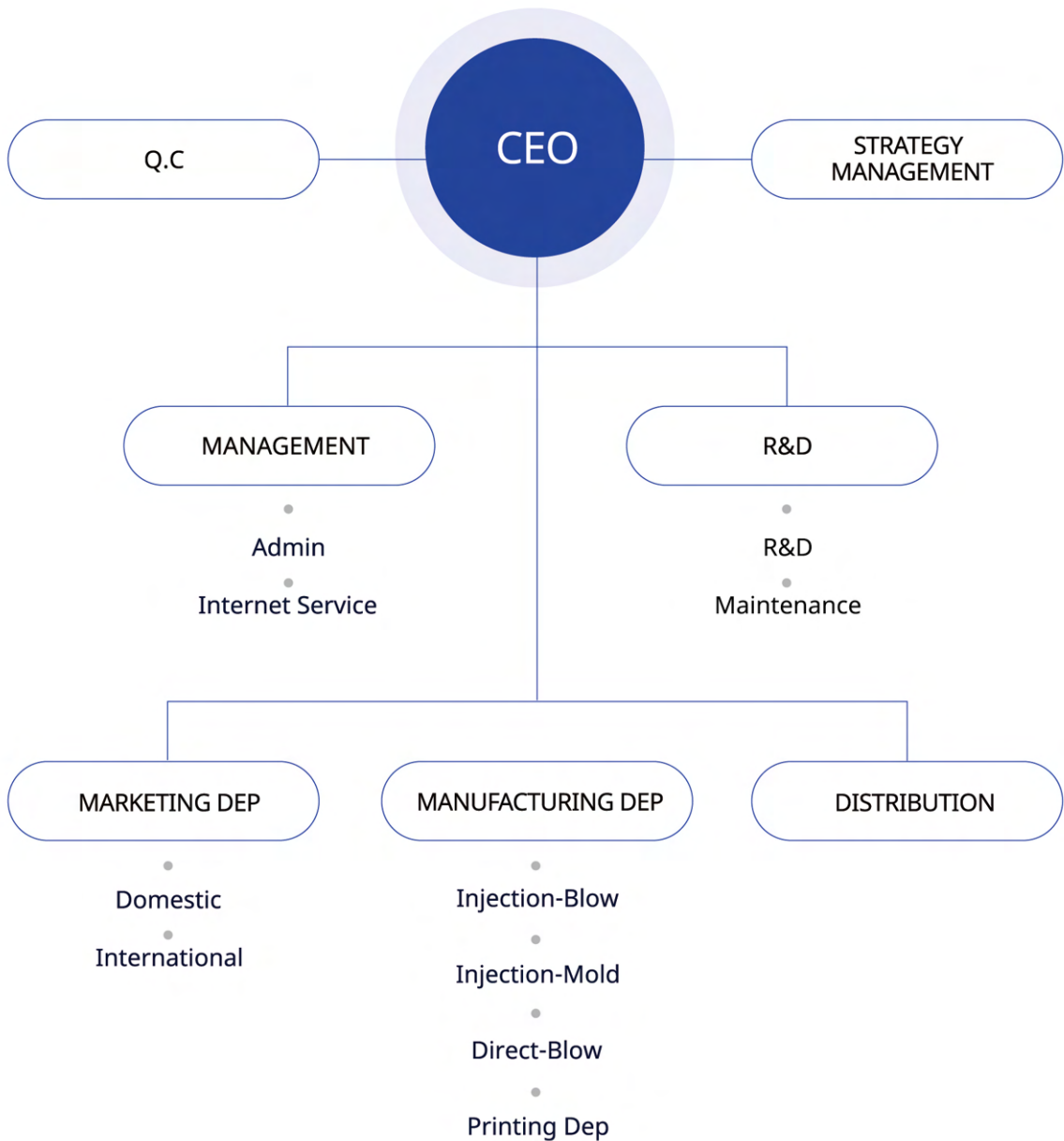

Contents

01	화장품	
	HEAVY BLOW	08 p
	DROPPER	12 p
	CREAM	14 p
	TUBE	18 p
	AIRLESS	20 p
02	다용도	
	TRIGGER SPRAYER	24 p
	FOAM PUMP	26 p
	PERM	28 p
	DETERGENT	29 p
03	제약/식품	
	PHARMACEUTICAL	31 p
	AMPULE	32 p
	GARGLE	33 p
	DRINK	34 p
04	PET 용기	
	PET (FAMILY)	36 p
	PET (SINGLE)	41 p
	PET (MINI)	46 p
05	PE 용기	
	PE (FAMILY)	49 p
	PE (SINGLE)	50 p
06	전용캡 용기	54 p
07	캡/펌프	
	CAP / PUMP	56 p
	ETC	59 p



화장품

COSMETICS

HEAVY BLOW	08 p
DROPPER	12 p
CREAM	14 p
TUBE	18 p
AIRLESS	20 p





CS-021

80 100 [Φ 20]



CS-028

120 140 [Φ 31]



CS-028R

85 100 120 150 180 200 [Φ 31 SNAP ON]



CS-028R-2

85 100 150 [Φ 24]



CS-028YP

175 [Φ 27 SNAP ON]



CS-029

120 150 165 200 250 [Φ 24]



CS-030

120 150 [Φ 20]



CS-031

100 130 150 [Φ 22]



CS-032

150 180 [Φ 33]



CS-033

150 [Φ 22]



CS-034

150 200 300 [Φ 33]



CS-035

120 150 180 [Φ 22]



CS-036

120 200 [Φ 17]



CS-037

15 [Φ 18 20] 25 [Φ 18 20 22] 50 [Φ 18] 85 [Φ 20 22 / 20 SNAP ON] 160 [Φ 20 24 / 20 SNAP ON] 180 [Φ 24 / 20 SNAP ON]



CS-039

150 210 [Φ 24]



CS-040

50 [Φ 60] 75 [Φ 18] 95 [Φ 22] 115 [Φ 18] 115 [Φ 22]



CS-040-2

40 80 100 130 [Φ 18]



CS-041_01

80 90 110 [Φ 22]



CS-041_02

80 90 110 [Φ 22]



FCY-024YP, 026YP, 027YP

50 70 75 90 115 145 180 230 [Φ 27]

FCY-024S, 027S



FCY-025



FCY-026



FCY-T021



FOC-001H



FR-044



FSQ-015_01~09



HB-25CY



HBCY



HB-F01



HB-F02



HB-J



HB-MRT



HB-MS



HB-O 01



HB-O 02



HB-R



HBR



HBSQ



HB-SQ 01







BRT35T18DRSS



SHAPE

35 [Φ18]

DR5mlØ18x44mm



SHAPE

5 [Φ13]

DR5mlØ22x33mm



SHAPE

5 [Φ13]

FCY0320061W20DRSS



SHAPE

50 [Φ20]

FR0490060T20DRSS



SHAPE

50 [Φ20]

GX-SQ01050T18DR

초자용기
(유리)



SHAPE

50 [Φ18]

HBCY Ø18



SHAPE

50 [Φ18]

HBCY Ø20



SHAPE

50 [Φ20]



DROPPER

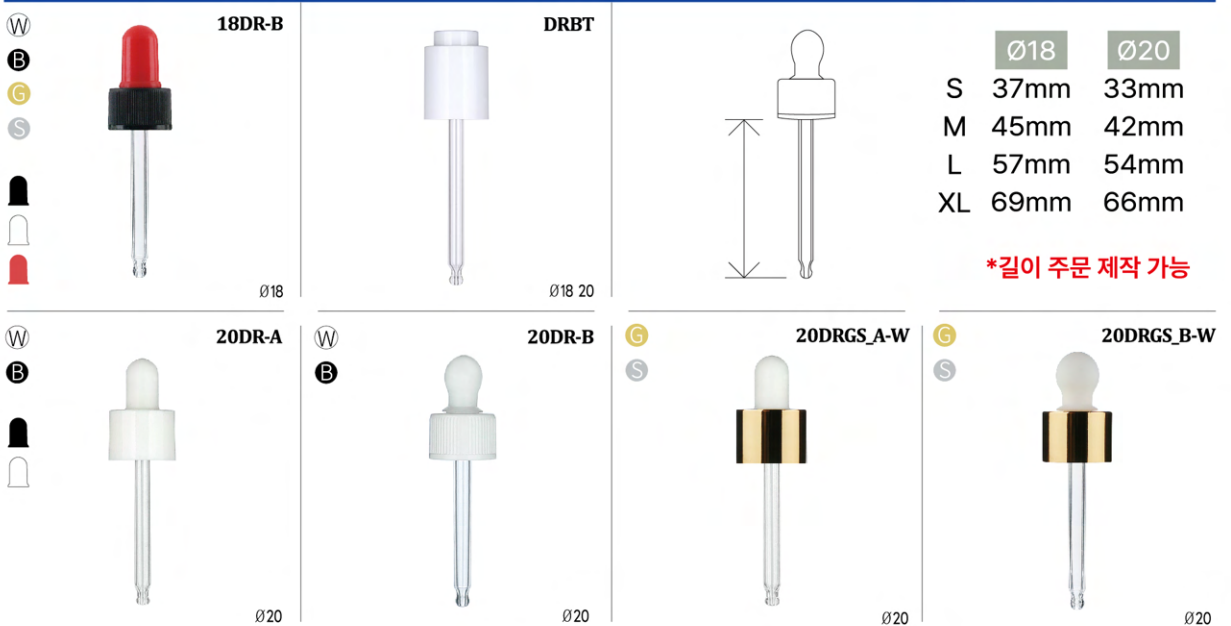



ALJ-010

SHAPE

30 [Φ52]
40 50 [Φ55] 60 80 [Φ66]

CC-001R

SHAPE

3 [Φ6/4.5]

CC-001S

SHAPE

3 [Φ6/4.5]

JP-15

SHAPE

10 [Φ43]

JS-20_01

SHAPE

15 [Φ40]

CS-027

SHAPE

40 [Φ40] 100 [Φ55] 160 [Φ65]
220 290 420 [Φ80]

CS-038_01

SHAPE

30 50 [Φ44]

CS-038_02

SHAPE

35 50 [Φ44]

CS-038_03



SHAPE

40 [Φ 44]

CS-CA003



SHAPE

30 40 [Φ 40] 80 [Φ 55] 160 [Φ 65]

CS-CA004



SHAPE

50 [Φ 40] 100 [Φ 55]
220 [Φ 65] 330 450 [Φ 80]

CS-CR001



SHAPE

40 [Φ 40] 100 120 [Φ 56] 200 [Φ 66]

CS-CR002



SHAPE

50 [Φ 40] 100 120 [Φ 56]

JFA-001



SHAPE

3 [Φ 27] 5 [Φ 31] 20 [Φ 37]
70 90 [Φ 66] 130 180 [Φ 80]
230 [Φ 86] 300 [Φ 95]

JFA-002



SHAPE

100 120 [Φ 40]
200 340 [Φ 40]

JFA-003



SHAPE

400 [Φ 86] 500 [Φ 103]
800 [Φ 103 33 38]

JFA-004



SHAPE

100 140 [Φ 64]
300 400 [Φ 86] 450 [Φ 103]
550 [Φ 28] 950 1000 [Φ 33]

JFA-005



SHAPE

50 [Φ 40] 120 150 170 200 [Φ 56]
220 280 350 [Φ 68] 400 [Φ 77 80]

JFA-007



SHAPE

350 [Φ 94] 450 [Φ 104]

JFA-008



SHAPE

180 260 [Φ 56]

JFA-009



SHAPE

320 500 [Φ 94]

JFA-010



SHAPE

40 50 [Φ 40] 100 150 [Φ 56]

JFA-011



SHAPE

100 150 [Φ 56] 400 [Φ 77 80] 500 [Φ 80]

JFA-012



SHAPE

150 [Φ 56] 400 450 600 750 [Φ 80]

JFA-013



SHAPE

35 [Φ 39] 95 [Φ 55]
150 180 [Φ 65] 280 350 550 [Φ 80]

JFA-015



SHAPE

450 850 1000 1300 [Φ 100]

JFA-015_2



SHAPE

600 1000 [Φ 80]

JFA-017



SHAPE

5 [Φ 31] 15 [Φ 33]
20 30 40 [Φ 40] 50 100 [Φ 56]
150 [Φ 68] 200 [Φ 80] 300 [Φ 77 80]

JFA-018



SHAPE

20 [φ39] 50 [φ55]

JFA-019



SHAPE

200 250 [φ77]
300 [φ77 80] 500 [φ80]

JFA-020



SHAPE

1000 1300 [φ80]

JFA-021



SHAPE

280 350 500 [φ103]

JFA-022



SHAPE

100 250 [φ85]

JFA-023



SHAPE

300 400 500 [φ95]

JFA-024



SHAPE

300 500 [φ100]

JFA-025



SHAPE

300 [φ100]

JFA-026



SHAPE

550 850 [φ80/28]

JHB-01



SHAPE

50 [φ55]

JP-110



SHAPE

80 [φ68]

JP-113



SHAPE

100 [φ75]

JP-125_02



SHAPE

90 [φ72]

JP-173



SHAPE

150 [60*37 SNAPON]

JP-340_01



SHAPE

300 [φ94]

JP-340_02



SHAPE

300 [φ94]

JS-83



SHAPE

70 [φ66]

JS-180



SHAPE

170 [φ54]

JT-60



SHAPE

50 [φ40]

JT-196

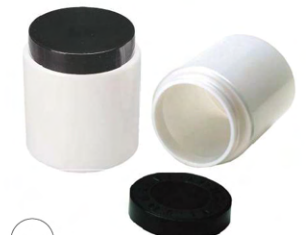

SHAPE

180 [φ56]





다층브로우

MULTI LAYER BLOW

EVOH

HIFAX

BASELL







AR-901A



AR-901B



AR-903



AR-905



AR-906



AR-907



AR-908

SHAPE

15 30 [Φ18]

AR-909

SHAPE

15 30 50 [Φ30 SNAPON]

AR-910

SHAPE

10 15 [Φ16 SNAPON]

AR-PCB-01 (Lockable)
2중 차단 기능

SHAPE

15 30 50 [Φ20]

AR-PCB-05

SHAPE

15 30 50 [Φ20]

AR-PCE-03

SHAPE

30 50 75 [Φ36]

AR-PCE-07

SHAPE

15 20 30 [Φ16]

AR-PCE-09

SHAPE

15 20 30 50 [Φ18]

미스트
에센스

AR-PCJ-01

SHAPE

50 100 150 [Φ48]

에센스 A
에센스 B

AR-PCJ-02

SHAPE

50 100 150 [Φ43]

AR-PCJ-03

SHAPE

15 30 50 [Φ29]

AR-PCJ-04

SHAPE

15 30 50 [Φ36]

에센스 A
에센스 B
에센스 C

AR-PCJ-05

SHAPE

15 30 45 [Φ20]

AR-PCJ-06

SHAPE

50 80 [Φ23]

AR-PCJ-07

SHAPE

5 10 15 [Φ24 SNAPON]



다용도

MULTIPURPOSE

TRIGGER SPRAYER	24 p
FOAMING	26 p
PERM	28 p
DETERGENT	29 p





TRIGGER SPRAYER



CONTINUOUS MIST SPRAY

지속 분사 스프레이어



FOAM PUMP



BO-T237



BO-T357



BR-T313



BR-T322



FCO-010



FCO-012



FCO-015



FCY-003



FCY-026YP,026AF



FCY-027AF



FO-013



FO-015



FO-017-A



FO-017-B



FR-042



FSQ-015



FOAM PUMP

30F-A



40F



43F-A



43F-B



32F



★ 용기 넥 외경 (Φ33/410)
표준 규격 기준으로
실제 캡 내경과 공차 확인 권장

[PE]



[PET]



NEEDLE NOSE CAP

★ 용기를 푸쉬하여 내용물을 연달아 토출하고 뾰족한 캡을 활용 가능합니다. (용기 강도: 보통 이하 권장)





FSQ-014



SHAPE

1000 2000 [φ59]

BR-E4180



SHAPE

4000 [φ32]



제약/식품

MEDICINE / GROCERIES

PHARMACEUTICAL	31 p
AMPULE	32 p
GARGLE	33 p
DRINK	34 p



PHARM.

FR-035



SHAPE

30 50 100 130 150 [Φ 37]
200 250 300 350 [Φ 43] 400 450 500 [Φ 50]

FR-035B



SHAPE

100 [Φ 38]

FR-042_02
(Snap on)



SHAPE

200 240 270 350 [Φ 40]

CAP

ALCBM
제약 알루미늄 캡

G
S



Ø20 24 28
33 38 44 50

MCGS_SS
제약 금속캡

W
B
P
Y



Ø38 44 50

FR035MC
제약 일반캡



Ø38 44 50

FR035SC.S
제약 안전캡



Ø38 44 50

FR0350C_M_SCA
제약 원터치캡(실리카겔 매립형)



Ø42.5

FR0350C_M_SCB
제약 원터치캡(실리카겔 조립형)



Ø42.5



CA-001_AMPLE



SHAPE

6 9 12 17 [Φ11]

CA-001_VIAL



SHAPE

5 20 [Φ18]

CA-002



SHAPE

5 8 12 17 18 23 [Φ11]

CA-003_AMPLE



SHAPE

24 [Φ17SNAP ON]

CA-003-R_AMPLE



SHAPE

20 35 50 [Φ17]

CA004_VIAL
(유리)



SHAPE

30 [Φ19 20 SNAP ON]



BOT813T32GC

SHAPE

750 [Φ 32]

FF-009

SHAPE

100 250 [Φ 20] 500 [Φ 28] 800 [Φ 33]

FR-040

SHAPE

150 [Φ 20] 250 [Φ 24] 500 [Φ 28] 800 [Φ 32]





PET 용기

PET CONTAINER

PET [Family]	36 p
PET [Single]	41 p
PET [Mini]	46 p



FAMILY

FCO-006



SHAPE

20 [Φ18]
80 [Φ20] 200 350 [Φ24]

FCO-008



SHAPE

25 45 [Φ18]
60 95 [Φ20] 200 300 [Φ24]
400 500 [Φ28] 650 720 [Φ33]

FCO-009



SHAPE

100 [Φ20]
200 250 260 300 [Φ24]

FCO-009



SHAPE

300 [Φ24] 500 [Φ24 33]
750 1000 [Φ33]

FCY-001



SHAPE

30 50 80 [Φ20]

FCY-002



SHAPE

100 140 160 [Φ20]

FCY-004



SHAPE

20 30 [Φ20] 35 [Φ20] 40 [Φ24]
50 60 [Φ20] 70 [Φ24] 100 [Φ20 24]
150 200 300 [Φ24] 400 500 [Φ24 28]

FCY-005



SHAPE

100 [Φ20] 500 [Φ32]
1000 2000 [Φ33]

FCY-006



SHAPE 300 [Φ 28] 400 [Φ 32]
420 500 [Φ 28] 750 1000 1500 [Φ 33]

FCY-011



SHAPE 180 250 400 [Φ 24]
500 700 1000 [Φ 33]

FCY-012



SHAPE 120 [Φ 21] 200 300 [Φ 24]
500 [Φ 28] 750 1000 [Φ 33]

FCY-016



SHAPE 150 200 250 380 [Φ 24]
550 750 1000 [Φ 33] 1500 [Φ 28]

FCY-017



SHAPE 150 200 330 [Φ 24]
500 [Φ 28] 780 1000 [Φ 33]

FCY-019



SHAPE 35 [Φ 24] 42 [Φ 20] 45 [Φ 24]
50 [Φ 20] 100 [Φ 20] 170 190 200 250
300 350 400 [Φ 24] 500 [Φ 28 33]

FCY-T021



SHAPE 500 800 1000 [Φ 32]

FCY-023



SHAPE 150 200 300 500 [Φ 33]

FCY-028



SHAPE 340 500 [Φ 28] 1000 [Φ 33]

FCY-029-02



SHAPE 150 200 300 [Φ 24] 500 [Φ 32]

FCY-030



SHAPE 100 [Φ 20 21] 120 150 200 250 [Φ 24]
500 750 1000 1100 [Φ 33]

FCY-030_10,11



SHAPE 780 1100 [Φ 80/33]

FCY-031



SHAPE 250 [Φ 24] 400 550 [Φ 28]

FCY-032



SHAPE 50 [Φ 20] 100 200 [Φ 24]
500 1000 [Φ 28 33]

FCY-033



SHAPE 50 [Φ 18] 100 150 200 240
300 [Φ 24] 350 400 450 550 [Φ 28]

FF-002



SHAPE 50 [Φ 20] 500 [Φ 28]

FF-004



SHAPE 230 300 [Φ 24]
400 [Φ 28] 730 [Φ 33]

FF-005



SHAPE 460 600 [Φ 28]

FF-006



SHAPE 270 [Φ 24] 450 [Φ 28]

FF-007



SHAPE 270 [Φ 24] 450 600 [Φ 28]

FF-008

SHAPE 250 450 600 [Φ 24]

FF-010

SHAPE 120 [Φ 20] 250 450 [Φ 24]

FO-001

SHAPE 250 300 400 [Φ 24] 520 [Φ 28] 590 1000 [Φ 33]

FO-002

SHAPE 60 [Φ 20] 120 [Φ 20, 24] 250 300 [Φ 24] 400 500 [Φ 28] 750 1000 [Φ 33] 2000 [Φ 38]

FO-003

SHAPE 60 100 [Φ 20] 200 250 [Φ 24] 550 800 [Φ 33]

FO-004

SHAPE 80 [Φ 20] 100 150 250 [Φ 24] 500 750 1000 [Φ 33]

FO-005

SHAPE 60 120 [Φ 20] 200 300 [Φ 24] 500 [Φ 28] 530 750 1000 [Φ 33]

FO-006

SHAPE 70 100 [Φ 20] 200 320 [Φ 24] 400 [Φ 28] 500 750 1000 [Φ 33]

FO-007

SHAPE 120 [Φ 20] 250 [Φ 24] 350 [Φ 28] 550 800 [Φ 33]

FO-008

SHAPE 160 300 [Φ 24] 520 [Φ 28] 750 1000 [Φ 33]

FO-011

SHAPE 40 [Φ 18] 80 100 150 [Φ 20] 500 750 1000 [Φ 33]

FO-012

SHAPE 150 200 [Φ 24] 530 [Φ 33]

FO-016
2024.08
금형 수정

SHAPE 200 250 320 [Φ 24] 650 1000 1200 1500 [Φ 33]

FO-018

SHAPE 100 [Φ 20] 200 300 400 500 [Φ 24]

FO-019

SHAPE 280 [Φ 24] 400 530 740 [Φ 33]

FO-020

SHAPE 150 300 [Φ 24] 580 830 1000 [Φ 33]

FO-021

SHAPE 30 50 [Φ 18] 115 [Φ 20] 160 [Φ 24]

FO-022

SHAPE 45 [Φ 20] 270 [Φ 28] 400 500 [Φ 33]

FOC-001

SHAPE 50 80 100 150 [Φ 20] 200 [Φ 24] 30 [Φ 18]

FP-002

SHAPE 150 [Φ 20] 200 320 [Φ 24] 500 [Φ 28] 750 1000 [Φ 33]



FR-001

SHAPE 25 [Φ18] 60 [Φ20] 150 200
240 300 400 [Φ24] 550 [Φ28]



FR-002

SHAPE 80 [Φ20] 100 160 200 250
300 [Φ24] 420 [Φ28] 500 [Φ24 28]



FR-003

SHAPE 550 [Φ28] 800 1000 1500 [Φ33]



FR-004

SHAPE 430 550 600 [Φ33]



FR-012

SHAPE 70 100 [Φ20] 200 300 [Φ24]



FR-013

SHAPE 230 [Φ24] 550 [Φ28] 750 [Φ32]



FR-014

SHAPE 100 [Φ20] 120 150 180 240
250 320 400 500 [Φ24] 550 [Φ33]
600 [Φ28] 750 1000 1500 [Φ33]



FR-015

SHAPE 60 [Φ20] 100 [Φ24] 120 [Φ20]
200 [Φ24] 250 [Φ20] 300 [Φ24]
400 [Φ24 33] 500 750 1000 1500 [Φ33]



FR-017

SHAPE 100 [Φ21] 150 [Φ21 24]
200 300 [Φ24]
530 670 750 1000 [Φ33]



FR-018

SHAPE 500 [Φ28] 750 1000 1500 [Φ33]



FR-019

SHAPE 15 [Φ14] 25 100 [Φ18] 150 200 [Φ24]



FR-020

SHAPE 500 [Φ33 24] 980 [Φ33]



FR-021

SHAPE 100 [Φ21] 120 200 300 [Φ24]
400 [Φ33] 420 [Φ24] 500 750 1000 [Φ33]



FR-023

SHAPE 120 [Φ18] 330 [Φ24]
550 [Φ28] 1000 [Φ33]



FR-025

SHAPE 150 [Φ20] 340 [Φ24]
680 [Φ28] 1000 1200 [Φ33]



FR-027

SHAPE 200 [Φ24] 300 540 1000 [Φ33]



FR-028

SHAPE 150 250 350 [Φ24]
500 [Φ28] 750 [Φ33]



FR-030

SHAPE 150 170 200 [Φ24]



FR-033

SHAPE 170 240 250 300 460 500 [Φ24]



FR-034

SHAPE 300 [Φ24] 550 750 [Φ28]

FR-036

SHAPE 100 150 [Φ 21] 200 250 300 [Φ 24]
500 [Φ 28] 750 1000 1500 [Φ 33]

FR-037

SHAPE 150 [Φ 20] 250 350 500 [Φ 24]
640 [Φ 28] 900 [Φ 33]

FR-038 / HB-130

SHAPE 130 [Φ 22 24] 250 [Φ 24]
360 [Φ 28] 500 750 [Φ 33]

FR-039

SHAPE 30 [Φ 20] 50 [Φ 20] 60 100 [Φ 20]
160 200 [Φ 20] 300 520 [Φ 20]
550 800 1000 [Φ 20] 2000 [Φ 20]

FR-041

SHAPE 100 150 270 [Φ 21]

FR-045

SHAPE 250 [Φ 28]
300 [Φ 24 28] 400 500 [Φ 28]

FR-046

SHAPE 35 55 [Φ 20]
100 [Φ 20 24] 220 [Φ 24]

FR-047

SHAPE 200 250 300 400 500 790 [Φ 28]

FR-048

SHAPE 100 [Φ 20] 525 [Φ 28]

FR-049

SHAPE 50 [Φ 20] 100 330 500 [Φ 24]

FR-049_2

SHAPE 300 [Φ 24] 500 [Φ 24 28]

FR-050

SHAPE 120 180 [Φ 24]

FR-051

SHAPE 500 600 [Φ 28]

FR-052

SHAPE 50 100 150 250 [Φ 24] 400 [Φ 33]
500 [Φ 28] 1000 1500 [Φ 33]

FR-053

SHAPE 400 500 600 [Φ 28]

FR-056

SHAPE 250 300 [Φ 24]
500 [Φ 28] 1000 [Φ 33]

FR-110

SHAPE 30 50 [Φ 18]

FSQ-001

SHAPE 55 [Φ 20] 500 750 [Φ 33]

FSQ-003

SHAPE 60 100 [Φ 20] 160 200
230 300 [Φ 24] 400 490 [Φ 28]

FSQ-005

SHAPE 60 [Φ 20] 100 [Φ 20 24] 170 230
350 [Φ 24] 500 [Φ 28] 730 [Φ 33]

FSQ-008



SHAPE 70 120 [Φ 20]
190 250 [Φ 24] 400 [Φ 24 28]
550 [Φ 28] 800 [Φ 33]

FSQ-013



SHAPE 150 [Φ 24] 500 [Φ 33]

FSQ-015_13~22



SHAPE 160 [Φ 22 20]
220 [Φ 24] 350 [Φ 28]
360 500 730 1000 [Φ 33]

FSQ-016-2



SHAPE 30 [Φ 15] 50 130 [Φ 20]
300 [Φ 28] 600 900 [Φ 33]

FSQ-017



SHAPE 50 80 130 200 300 400 [Φ 24]
600 1000 1200 [Φ 33]

FSQ-020



SHAPE 55 [Φ 20]
110 250 300 [Φ 24] 600 [Φ 33]

FSQ-021



SHAPE 250 280 [Φ 24]
300 500 [Φ 28] 750 [Φ 33]

FSQ-022



SHAPE 30 [Φ 15] 50 80 [Φ 20] 100
150 300 [Φ 24] 450 [Φ 28]

FSQ-023



SHAPE 280 380 500 600 [Φ 28]

FSQ-024



SHAPE 100 140 [Φ 24]
200 350 500 [Φ 28] 760 [Φ 33]

FSQ-025



SHAPE 120 180 [Φ 24]

FSQ-026



SHAPE 100 [Φ 18] 250 [Φ 24] 550 [Φ 28]

FSQ-027



SHAPE 120 [Φ 20] 200 [Φ 24]
500 800 [Φ 33]

FST-001



SHAPE 30 60 [Φ 20] 130 240 250 300 [Φ 24]

FR-057



SHAPE 60 80 [Φ 20] 130 150 190 250 [Φ 24]
300 [Φ 28] 400 520 600 770 900 [Φ 33]

FST-003B



SHAPE 150 300 [Φ 24]
600 [Φ 28] 850 1200 [Φ 33]

FST-004



SHAPE 45 [Φ 20] 100 150 [Φ 24]
300 [Φ 28] 500 [Φ 33]

FST-004



SHAPE 300 [Φ 28] 500 750 [Φ 33]

SINGLE

FT-006



SHAPE 240 250 [Φ 18]

BCO-E535



SHAPE 500 [Φ 28]











 <p>BOT-30</p> <p>SHAPE</p> <p>30 [φ 18]</p>	 <p>BRT-35</p> <p>SHAPE</p> <p>30 [φ 18]</p>	 <p>CA-003R</p> <p>SHAPE</p> <p>20 35 50 [φ 18]</p>	 <p>FO-005</p> <p>SHAPE</p> <p>30 [φ 18]</p>	 <p>FO-006</p> <p>SHAPE</p> <p>19 [φ 18]</p>
 <p>FO-006</p> <p>SHAPE</p> <p>30 [φ 18]</p>	 <p>FO-011</p> <p>SHAPE</p> <p>35 [φ 18]</p>	 <p>FSQ-003</p> <p>SHAPE</p> <p>35 [φ 18]</p>	 <p>FSQ-005</p> <p>SHAPE</p> <p>15 [φ 14]</p>	 <p>FSQ-008</p> <p>SHAPE</p> <p>35 [φ 18]</p>
 <p>MCY-001</p> <p>SHAPE</p> <p>10 [φ 12 18 SNAP ON / 11 18]</p>	 <p>MCY-025</p> <p>SHAPE</p> <p>20 [φ 20]</p>	 <p>MCY-22</p> <p>SHAPE</p> <p>18 [φ 14, 18]</p>	 <p>MCY-36</p> <p>SHAPE</p> <p>30 [φ 14]</p>	 <p>MCYC-33</p> <p>SHAPE</p> <p>30 [φ 18]</p>



PE 용기

PE CONTAINER

PE [Family] 49 p

PE [Single] 50 p





FAMILY

FCY-007



30 [Φ 20] 40 70 100 150 120 200
220 240 300 500 520 [Φ 24]
1000 [Φ 33] 1500 [Φ 38]

SHAPE

FCY-008



50 [Φ 20] 100 200 [Φ 24]
300 [Φ 28] 400 500 750 1000 [Φ 33]

SHAPE

FCY-010



270 [Φ 24] 500 [Φ 28]
800 [Φ 33] 1500 [Φ 38]

SHAPE

FCY-013



180 250 [Φ 24] 500 [Φ 28]
1000 1600 [Φ 33]

SHAPE

FCY-014



740 1000 [Φ 33] 1500 [Φ 38]

SHAPE

FCY-020



150 160 200 300 450 [Φ 24]

SHAPE

FCY-E021



80 100 250 [Φ 24] 500 [Φ 28]
800 1000 [Φ 33]

SHAPE

FCY-022



100 150 [Φ 24]

SHAPE



BCY-E195



180 220 280 [Φ 24]

SHAPE

BCY-E263



250 [Φ 21]

SHAPE

BCY-P169



150 [Φ 25]

SHAPE

BF-E235



200 [Φ 20]

SHAPE

BO-E58



50 [Φ 20]

SHAPE

BO-E120



105 [Φ 24]

SHAPE

BO-E715



700 [Φ 33]

SHAPE

BO-E1200



1100 [Φ 33]

SHAPE

BP-E166,370



150 [Φ 24] / 350 [Φ 28]

SHAPE SHAPE

BP-E268



250 [Φ 28]

SHAPE

BR-E173



150 [Φ 24]

SHAPE

BR-E185



150 [Φ 33]

SHAPE

BR-E532



510 [Φ 24]

SHAPE

BR-E582



550 [Φ 24 33]

SHAPE

BSQ-E167



153 [Φ 24]

SHAPE

BSQ-E398



370 [Φ 24]

SHAPE

BSQ-E548



500 [Φ 28]

SHAPE

BSQ-E565



550 [Φ 33]

SHAPE

BSQ-E1104



1000 [Φ 33]

SHAPE

BST-E115



100 [Φ 24]

SHAPE

BT-E262, 301



SHAPE

250 290 [Φ24]

펌프 캡 크림 용기

Pump cap cream containers

JFA015_2 PE

600ml



다층브로우

Multilayer blow





전용캡 용기

EXCLUSIVE CAP
CONTAINER

54 p



CS-020



50 [Φ 20] 100 140 150 200 [Φ 22]

CS-020W



50 75 100 120 [Φ 24]

Fine Mist Sprayer
(안개 분사 미스트)



Treatment Pump
(에센스 펌프)

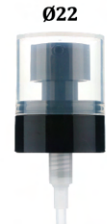

SHAPE

SHAPE

CS-022



60 80 100 120 140 [Φ 35]

Fine Mist Sprayer
(안개 분사 미스트)



Foam Pump
(거품 펌프)



Treatment Pump
(에센스 펌프)



SHAPE

투명고급형오버캡



반투명오버캡





캡/펌프

CAP / PUMP

56 p

ETC

59 p



SCREW CAP

14MC



W
B

Ø14

MC



W
B

Ø14 18

MC-A



T
W
B

Ø20 24 28 33

21MC



W
B

Ø21

ESSENCE CAP

EC



W
B
BR

Ø20 24

FLIP TOP CAP

FT



T
W
B

Ø20 24

28FT-A



W
B

Ø28

SC



T
W
B

Ø24 33

24SC-S



W
B

Ø24

28SC-B



W
B

Ø28

24RC



W
B

Ø24

28KC-A



Ø28

DISC TOP CAP

20DT



W
B

Ø20

DT



T
W
B

Ø24 28

28DT



T
W
B

Ø28

**SKIN LOTION
CAP** 24NLC-A



Ø24

24SEC2



Ø24

24SEC3



Ø24

AL CAP ALC



B
G
S

Ø20 24 28 33

**WOOD
CAP** WDC



Ø20 24 28 33

**PAD
PUMP** 33WP-A



Ø33

**OIL
PUMP** 24GOP-A



Ø24 28

**HAIR MIST
SPRAYER** HS



W
B

Ø20 24

**MIST
SPRAYER** MS-S



Ø20 24

18MSGS



Ø18

20MS



T
W
B

Ø20

20MS-SE



Ø20

24-MIST



W
B
P
M
Y

Ø24

24MS-T



Ø24

24MS



T
W
B

Ø24

20MSSS_GS



G
S

Ø20

24MSGS_SS



G
S

Ø24

24FMS-A-B



Ø24

**TREATMENT
PUMP** 18EPGS_SS



G
S

Ø18

20EP-B



W
B

Ø20

24EP-B



Ø24

24-LOTION PUMP



W
B
P
M
Y

Ø24

24EP-C



W
B

Ø24

24EP-MF



Ø24

24EPSS_GS



G
S

Ø24

32ESS



Ø33

**LOTION
PUMP** 24DP-A



T
W
B

Ø24

201-24/410-OHAOE



W
B
BR
M
Y

Ø24

24DP-B



W
B

Ø24

24DP-C



W
B

Ø24



ETC.

16OR-SQ



Ø16

17OR



Ø17

200R-S



Ø20

200R-L



Ø20

200R-PE



Ø20

24OR-S



Ø24

24OR-S-SS



Ø24

24OR-L



Ø24

24OR-L-SS



Ø24

24OR-LW



Ø24

24OL



Ø24

28OL



Ø28

PSP



L M S
Ø20 24 28 33

AL_EZ

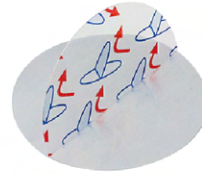

L M S

AL



L M S
Ø20 24 28 33

♻️ ECO FRIENDLY



PCR PET 용기

(Post-Consumer Recycled)

페플라스틱으로 재생산된 '친환경제품'
탄소배출 ↓ 폐기물 ↓ 지구건강 ↑
모든 용기 PCR 생산가능!



METAL FREE PUMP

단일소재 100% 올플라스틱펌프
분리배출 용이, 재활용률 상승

Φ24

Φ28

Φ32

Φ43

(거품 펌프)

PORTFOLIO



PORTFOLIO

생분해소재용기
 Biodegradable material container
FCY-008
 Ø20 50ml
 Ø24 100ml, 200ml
 Ø28 300ml
 Ø32 400ml, 500ml, 750ml, 1000ml

FF-007
 PET container
 Ø24 270ml
 Ø28 450ml, 600ml

BCY-T
 NEW SERIES
 Ø16 50ml
 Ø20 100ml
 Ø24 150ml, 200ml, 250ml, 300ml
 Ø28 350ml, 400ml, 450ml, 550ml

선명한 광택
고급초저(유리)용기
 NEW!
 GX-SQ01050T18
 GX-SQ01050T18DRGS
 GX-SQ01050T18DRSS
 50ml

SM-53-4
 Continuous mist spray
 지속분사 스프레이
 Ø38 200ml, 300ml, 500ml

사각에어리스
 Square airless
 AR-PCS15 15ml / Ø18
 AR-PCS30 30ml / Ø18
 AR-PCS50 50ml / Ø18

FST-001
 SERIES
 Ø20 50ml
 Ø24 130ml, 240ml, 300ml

FCY-009
 Round container
 원형 용기
 PE
 Ø24 120ml, 150ml, 220ml, 250ml



300, Songsanpodo-ro, Songsan-myeon, Hwaseong-si,
Gyeonggi-do, South Korea
T +82-32-357-8550 F +82-32-357-8557

WWW.EJPACK.CO.KR

SIP

#S2902 Technopark IT center, 32 songdogwahak-ro,
Yeonsu-gu, Incheon, Korea
T +82-32-214-7073 F +82-32-209-7071

Korean : www.bottleforyou.com

English : www.en-bottleforyou.com